

# Glass-Magnetic-Changeable Board Artwork Approval Form 36"x48"

**DO NOT send back this form blank. It all MUST be filled out- even on repeats!**

**We WILL NOT begin production until this form is completed.**

## A Note from the Manufacturer:

The client is responsible for ordering the correct board size, orientation, foreign language translations, frame type, spelling, punctuation, grammar, variable data, layout, logos, graphics, colors, etc. These elements can be checked using the two PDF proofs provided.

To assist you in proofing your artwork, page 2 of this file is an **Artwork Proofing Worksheet**. We highly recommend you use the worksheet to make sure that your artwork is exactly as you want it before signing this form. Please take your time! These boards are costly, last a long time, and cannot be modified once manufactured. Please don't rush this.

## The "Artwork"

Use the **PDF files** you received via email when filling this section out. **See diagram to the right for reference.**

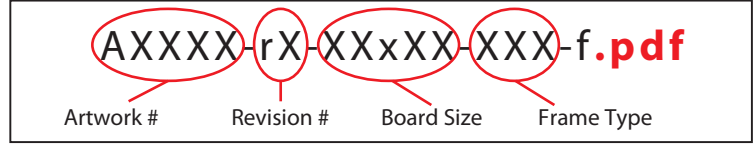

**Layout:** Artwork #: A \_\_\_\_\_ Revision # of Artwork: R \_\_\_\_\_ Quantity of Boards Ordered: \_\_\_\_\_

AXXXX-rX-XXxXX-XXX-f.pdf

AXXXX-rX-XXxXX-XXX-f.pdf

Insert Material: \_\_\_\_ .007" Syntisol \_\_\_\_ 24 pt paper

- Single sided \_\_\_\_ .020" Styrene
- Double sided \_\_\_\_ .030" Styrene
- Double sided \_\_\_\_ .040" Styrene

## Way Mounted determines Image Size:

### Way Mounted determines Image Size:

	Frame	Way	Image	Image	OD	OD
	Format	Loaded	Height	Wide	Height	Wide
<input type="checkbox"/>	Portrait	Top	48	36	48	39.5
<input type="checkbox"/>	Portrait	Side	44.5	39.5	48	39.5
<input type="checkbox"/>	Landscape	Top	39.5	44.5	39.5	48
<input type="checkbox"/>	Landscape	Side	36	48	39.5	48

I have proofread the text and hereby approve the grammar, syntax, spelling, and punctuation on the board.

I have carefully inspected the graphic elements including dividing lines, clip art, logos, and colors and hereby approve the quality, alignment, and appearance of the board.

## "Variable Data"

Variable data (pre-printed room and phone numbers that vary board to board) is an optional service. If ordered, use the **Excel file** you received via email when filling this section out. **See diagram to the right for reference.**

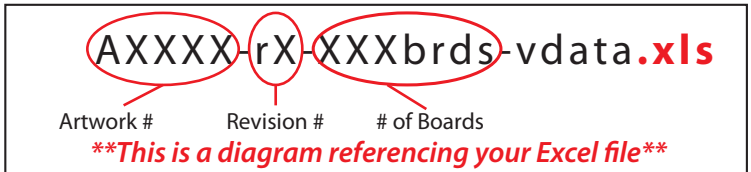

There is **no** variable data. Every board for this layout will be exactly the same.

There **will be** variable data on my board.

I have reviewed the provided excel file proof of the variable data spreadsheet and hereby approve the format, content, and accuracy of the data.

Revision # of Excel file: \_\_\_\_\_ Quantity of Boards with variable data: \_\_\_\_\_ # of Blanks (usually spares): \_\_\_\_\_

AXXXX(rX)XXXbrds-vdata.xls This Excell r# is normally different than the Layout r# in Artwork section!

By signing this approval, I understand that the boards are custom made and are not returnable for any of the approved items on this form. I understand that I will get exactly what I am signing off on and I will accept what I have approved. I understand that any deviations or defects from the approved artwork will be replaced at Indoff's expense.

\_\_\_\_\_  
Your Signature and Date

\_\_\_\_\_  
Your Supervisor's Signature and Date (Optional)

\_\_\_\_\_  
Purchase Order Number from Purchasing or Materials Dept. (Optional)

\_\_\_\_\_  
Purchasing Organization, Company, or Hospital

**Fax: 860-632-2028**

Email: ahutton@ahutton.com  
Phone: 860-632-2026

**Indoff**  **Hospital Boards**