

Flagstaff Medical Center
Patients and Families are Our Purpose



Northern Arizona Healthcare

Women's and Infant's Center
Committed to Meeting and Exceeding Our Patient's Care Expectations

Welcome to Labor and Delivery



Today's Date:



Room #:

2501



L/D Phone #:

773-2121



L/D Room Service #:

14324

My Care Team



Support Person:



Provider:



Labor Nurse:



Baby's Nurse:



Charge Nurse:



OB Tech:

My Goals for Pain Management Are:

My Plan of Care Includes:

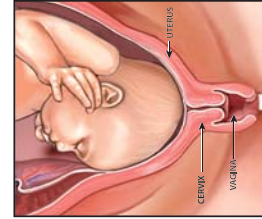

A. Cervix is not effaced or dilated.

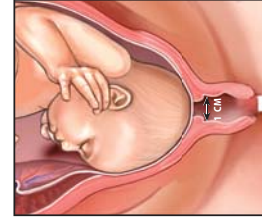

B. Cervix is fully effaced and dilated to 1 cm.



C. Cervix is dilated to 5 cm.



D. Cervix is fully dilated to 10 cm.

* Clean only with soap & water, Expo Cleaner, Windex, or Isopropyl alcohol. Do not use other cleansers or disinfectants! * from ahutson.com